



ASKING PRICE

£239,950



THE DETAILS

 2  2  1



Apartment 3, Millennium Court
Queens Promenade, Douglas
£239,950

call in today or visit www.blackgracecowley.com for more details

e: hello@blackgracecowley.com | w: blackgracecowley.com | t: +44 (0) 1624 645555

a: 51 Victoria Street, DOUGLAS, Isle of Man, IM1 2LD

PROPERTY DETAILS FOR
Apartment 3, Millennium Court





Apartment 3, Millennium Court





PROPERTY DETAILS FOR

Apartment 3, Millennium Court

THE DESCRIPTION

- Purpose built first floor apartment in Millennium Court
- Panoramic sea views across Douglas Bay
- 2 double Bedrooms, En Suite, Family Shower Room
- Open plan Lounge/Dining Room with balcony, Modern fitted Kitchen
- 2 allocated parking spaces
- uPVC double glazing, Gas fired central heating
- No onward chain

THE PROPERTY

Black Grace Cowley are delighted to offer Apartment 3 Millennium Court to the market. This purpose built apartment is located on the first floor, communal entrance hall with security entry phone and lift and stair access. Private entrance into the apartment with built in storage. Open plan Lounge/Dining Room, balcony with panoramic sea views across Douglas Bay. Modern fitted Kitchen. 2 Double Bedrooms, master bedroom complemented with en suite shower room. Additional recently modernised family Shower Room. Gas fired central heating and uPVC double glazed throughout. 2 allocated parking spaces (Numbers 7 & 8). The property is offered for sale with no onward chain. Service charge £3,212.95 per annum (discount of £320.30 if paid in one lump sum) Ground rent is £10.00 per annum.

DIRECTIONS

Travelling North along Douglas Promenade, proceed past the Villa Marina and continue over the Roundel heading towards Onchan, continue towards the far end where Millennium Court is the last of the purpose built blocks prior to the junction with Summerhill.

e: hello@blackgracecowley.com | **w:** blackgracecowley.com | **t:** +44 (0) 1624 645555

a: 51 Victoria Street, DOUGLAS, Isle of Man, IM1 2LD

FLOORPLAN

GROUND FLOOR
872 sq.ft. (81.0 sq.m.) approx.

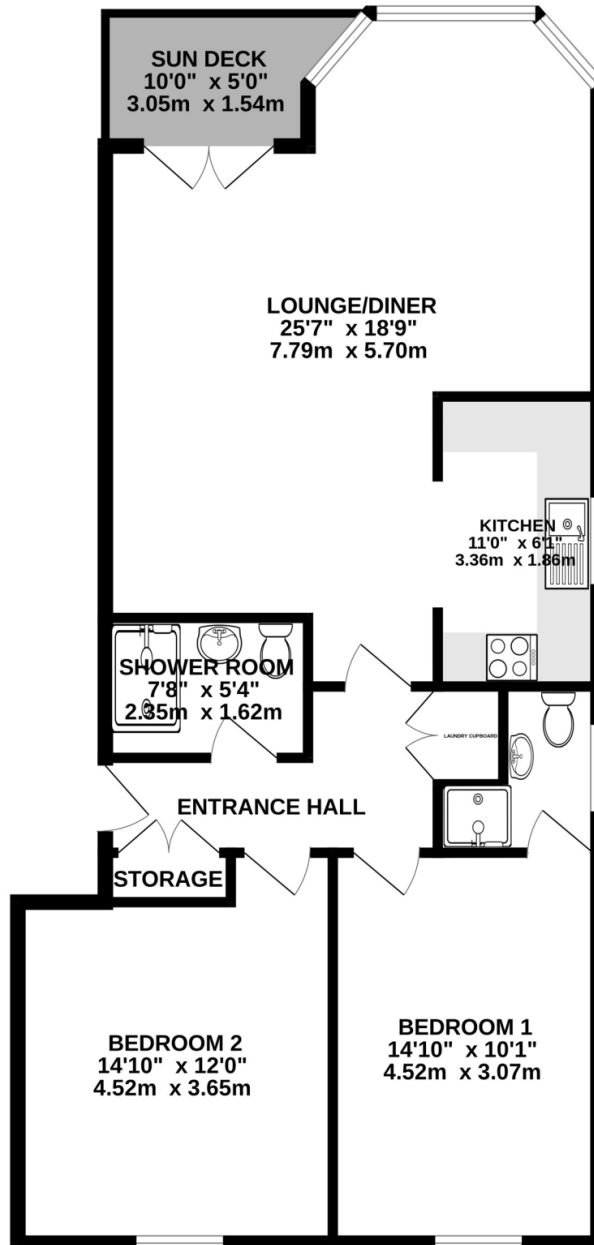

TOTAL FLOOR AREA : 872 sq.ft. (81.0 sq.m.) approx.

Whilst every attempt has been made to ensure the accuracy of the floorplan contained here, measurements of doors, windows, rooms and any other items are approximate and no responsibility is taken for any error, omission or mis-statement. This plan is for illustrative purposes only and should be used as such by any prospective purchaser. The services, systems and appliances shown have not been tested and no guarantee as to their operability or efficiency can be given.
Made with Metropix ©2023



PROPERTY DETAILS FOR

Apartment 3, Millennium Court

Disclaimer

These particulars are for information purposes only and do not constitute or form any contract nor should any statement contained herein be relied upon as a representation of fact.

Neither the vendor nor Black Grace Cowley (the firm), nor any officer or employee of the firm accept liability or responsibility for any statement contained herein.

The vendor does not by these particulars, nor does the firm, nor does any officer or any employee of the firm have any authority to make or give any representation or warranty whatsoever as regards the property or otherwise. It is the sole responsibility of any person interested in the property described in these particulars to make all proper enquiries and searches to verify the description of the property and all other particulars herein.

e: hello@blackgracecowley.com | **w:** blackgracecowley.com | **t:** +44 (0) 1624 645555

a: 51 Victoria Street, DOUGLAS, Isle of Man, IM1 2LD