



ASKING PRICE

£265,000



THE DETAILS



2



1



2



15 Eskdale Road

Onchan

£265,000

call in today or visit www.blackgracecowley.com for more details

e: hello@blackgracecowley.com | w: blackgracecowley.com | t: +44 (0) 1624 645555

a: 51 Victoria Street, DOUGLAS, Isle of Man, IM1 2LD

PROPERTY DETAILS FOR
15 Eskdale Road, Onchan





PROPERTY DETAILS FOR

15 Eskdale Road, Onchan

THE DESCRIPTION

- Semi-Detached Bungalow situated in a sought after area in Onchan
- In need of modernisation throughout
- Kitchen, Lounge, Sunroom, 2 Bedrooms and Shower Room
- Front & rear Gardens
- Distant sea views to the rear
- Oil fired central heating, uPVC double glazed
- Offered for sale with no onward chain

THE PROPERTY

Black Grace Cowley are pleased to offer 15 Eskdale Road, Onchan to the market. This semi-detached bungalow is situated in a sought after area and within close proximity to local amenities, bus route and shops. The bungalow is in need of modernisation throughout.

Entering the property via the uPVC double glazed door which leads into the entrance hall, to the right is a galley style kitchen with fitted units and houses the oil fired central heating boiler. Continuing down the hall there is access into the lounge with a feature fireplace and an opening which leads into the sunroom. The sunroom enjoys views over the rear garden and distant sea views, a set of French uPVC double glazed doors lead out to the raised decking area and garden. At the front of the property are two double bedrooms and a shower room.

To the front of the property is a lawned garden and a block paved driveway to the side providing off road parking for two vehicles with an attached single situated at the end. At the rear of the property is a lawned garden with a raised deck and access into the garage.

The property is offered for sale 'sold as seen' with all contents remaining in the property. No onward chain. Oil Fired Central Heating.

e: hello@blackgracecowley.com | **w:** blackgracecowley.com | **t:** +44 (0) 1624 645555

a: 51 Victoria Street, DOUGLAS, Isle of Man, IM1 2LD

FLOORPLAN

GROUND FLOOR
829 sq.ft. (77.0 sq.m.) approx.

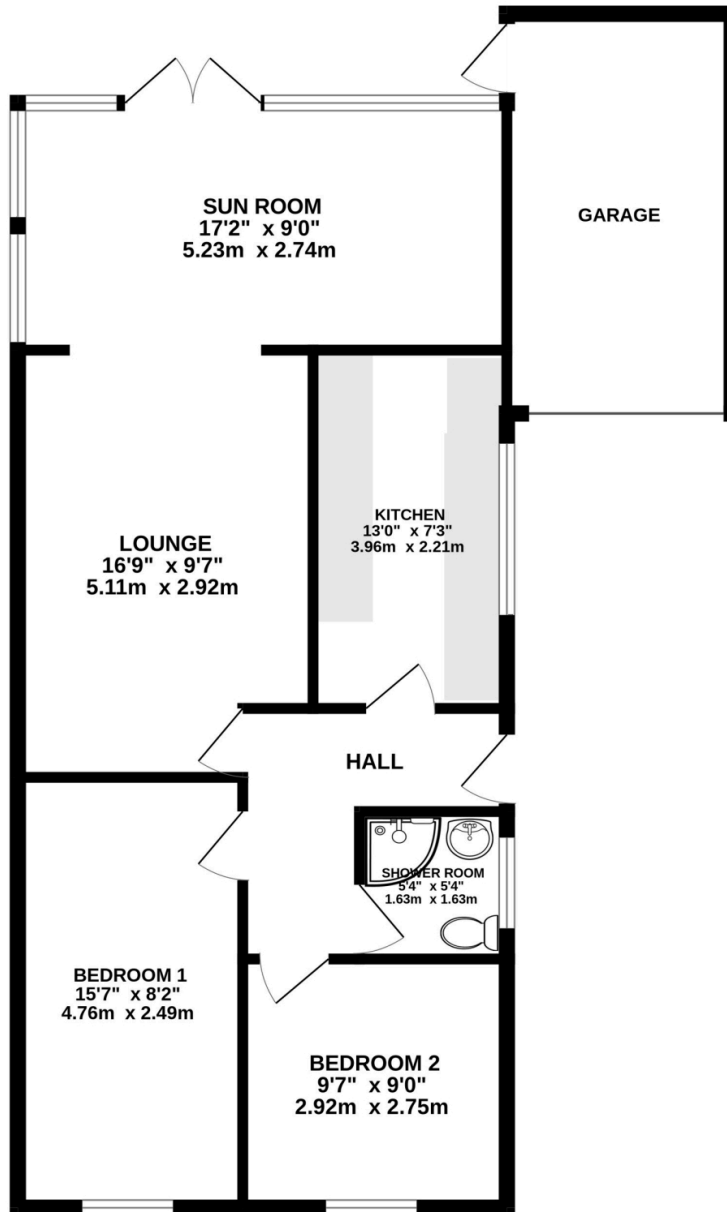

TOTAL FLOOR AREA : 829 sq.ft. (77.0 sq.m.) approx.

Whilst every attempt has been made to ensure the accuracy of the floorplan contained here, measurements of doors, windows, rooms and any other items are approximate and no responsibility is taken for any error, omission or mis-statement. This plan is for illustrative purposes only and should be used as such by any prospective purchaser. The services, systems and appliances shown have not been tested and no guarantee as to their operability or efficiency can be given.
Made with Metropix ©2025

e: hello@blackgracecowley.com | **w:** blackgracecowley.com | **t:** +44 (0) 1624 645555

a: 51 Victoria Street, DOUGLAS, Isle of Man, IM1 2LD



PROPERTY DETAILS FOR

15 Eskdale Road, Onchan

Disclaimer

These particulars are for information purposes only and do not constitute or form any contract nor should any statement contained herein be relied upon as a representation of fact.

Neither the vendor nor Black Grace Cowley (the firm), nor any officer or employee of the firm accept liability or responsibility for any statement contained herein.

The vendor does not by these particulars, nor does the firm, nor does any officer or any employee of the firm have any authority to make or give any representation or warranty whatsoever as regards the property or otherwise. It is the sole responsibility of any person interested in the property described in these particulars to make all proper enquiries and searches to verify the description of the property and all other particulars herein.

e: hello@blackgracecowley.com | **w:** blackgracecowley.com | **t:** +44 (0) 1624 645555

a: 51 Victoria Street, DOUGLAS, Isle of Man, IM1 2LD